北

NORTH
by Square Eight

廚

下午茶悠閒滋味
AFTERNOON TEA SET MENU

3 下午 PM • 6 下午 PM　　每份 Per set $88

任選以下一款主菜　1 choice of main course

蘭州牛肉拉麵
Lanzhou noodle with braised beef in beef broth

天府擔擔麵
Sichuan “dan dan” minced pork with sesame and crushed peanut

燕京濃湯大白菜餃子
Pork meat and cabbage dumpling in supreme broth

陝西肉夾饃 (2件)
Rou Jia Mo (2 pieces)

任選以下一款配菜　1 choice of side dish

香辣海茸白木耳紅腸
Spicy red sausage with snow fungus and seaweed

京味手拍黃瓜
Chilled smashed cucumber with garlic and chili sauce

老城都麻醬白菜
Chilled marinated baby cabbage with sesame sauce

京城驢打滾
Glutinous rice dumplings filled with red bean paste stuffing

任選以下一款飲品　1 choice of beverage

熱黑糖薑茶
Hot muscovado ginger tea

凍淮山雪耳奶露
Iced creamy white fungus and Chinese yam

柚子茶
Yuzu tea

- 以上價目以澳門幣計算，另加10%服務費
- 此優惠不可與其他促銷活動或折扣同時使用

- The above price is in MOP and subjects to 10% service charge
- This offer cannot be used in conjunction with other promotions or discount offers

北廚 NORTH by Square Eight

156

老上海香薰魚
Traditional smoked fish
Shanghai style
$90

151

鮮花椒鹵牛腱
Sliced beef shank with chili sauce

$78

152

四川風味雞
Sichuanese spicy chicken

$78

154

香辣海茸白木耳紅腸
Spicy sausage with snow fungus and seaweed

$65

招牌菜 / Signature dish　素菜 / Vegetarian　辛辣 / Spicy

所有價錢以澳門幣計算及另加 10% 服務費 / All prices are in MOP and subject to 10% service charge
如您有任何特殊的飲食要求，食物過敏或食物不耐症，請告知我們的員工 / Please let us know if you have any special dietary requirements, food allergies or food intolerances

150

老城都麻醬白菜
Chilled marinated baby cabbage with sesame sauce

$45

155

京味手拍黃瓜
Chilled smashed cucumber with garlic and chili sauce

$50

招牌菜 / Signature dish　素菜 / Vegetarian　辛辣 / Spicy

所有價錢以澳門幣計算及另加 10% 服務費 / All prices are in MOP and subject to 10% service charge
如您有任何特殊的飲食要求，食物過敏或食物不耐症，請告知我們的員工 / Please let us know if you have any special dietary requirements, food allergies or food intolerances

157

新疆孜然羊肉串

Lamb skewer with spices and cumin

$118

161

陝西肉夾饃(兩件)
Rou Jia Mo (2 pieces)

$60

158

涼拌口蘑菇
Chilled tricholoma

$60

160

陝西涼皮
Chilled cold noodle with vegetable in chili sauce

$55

招牌菜 / Signature dish　素菜 / Vegetarian　辛辣 / Spicy

所有價錢以澳門幣計算及另加 10% 服務費 / All prices are in MOP and subject to 10% service charge
如您有任何特殊的飲食要求，食物過敏或食物不耐症，請告知我們的員工 / Please let us know if you have any special dietary requirements, food allergies or food intolerances

251

四川海鮮酸辣羹

Hot and sour seafood soup

$65

254

天麻石斛花旗參燉花膠湯
Double-boiled fish maw soup with gastrodia, dendrobe and American ginseng
$398

252

蘇杭宋嫂魚羹
Egg drop soup with Chinese perch fish
$65

招牌菜 / Signature dish　素菜 / Vegetarian　辛辣 / Spicy

所有價錢以澳門幣計算及另加 10% 服務費 / All prices are in MOP and subject to 10% service charge
如您有任何特殊的飲食要求，食物過敏或食物不耐症，請告知我們的員工 / Please let us know if you have any special dietary requirements, food allergies or food intolerances

356

紅油抄手 (6件)
Pork dumplings with chili oil (6 pieces)
$60

352

東北鮮肉酸菜水餃 (6件)
Pork and pickled cabbage dumplings (6 pieces)
$60

351

鮮肉芹菜水餃 (6件)
Pork and celery dumplings (6 pieces)
$60

354

鮮肉蔬菜玉米餃 (6件)
Pork, cabbage and sweet corn dumplings (6 pieces)
$60

招牌菜 / Signature dish　素菜 / Vegetarian　辛辣 / Spicy

所有價錢以澳門幣計算及另加 10% 服務費 / All prices are in MOP and subject to 10% service charge
如您有任何特殊的飲食要求，食物過敏或食物不耐症，請告知我們的員工 / Please let us know if you have any special dietary requirements, food allergies or food intolerances

353

燕京濃湯大白菜餃子 (6件)
Pork and cabbage dumplings in supreme broth (6 pieces)
$60

355

上海菜肉雲吞湯(6件)
Pork and cabbage wontons in supreme broth (6 pieces)
$60

招牌菜 / Signature dish　素菜 / Vegetarian　辛辣 / Spicy

所有價錢以澳門幣計算及另加 10% 服務費 / All prices are in MOP and subject to 10% service charge
如您有任何特殊的飲食要求，食物過敏或食物不耐症，請告知我們的員工 / Please let us know if you have any special dietary requirements, food allergies or food intolerances

451

北廚秘製油潑扯面

Shaanxi flat noodle tossed with garlic, chili and soya sauce

$78

456

岐山臊子麵
Shaanxi minced pork noodle in soup

$78

453

山西肉沫炸醬麵
Shanxi minced pork with noodle

$78

459

紅燒排骨麵
Braised pork ribs with noodle

$80

請選擇任何一款拉麵： 陝西扯麵 、蘭州拉麵、山西刀削麵
Choose your favorite noodle : Shaanxi flat noodle, Lanzhou pulled noodle, Shanxi knife shaved noodle

招牌菜 / Signature dish　素菜 / Vegetarian　辛辣 / Spicy

所有價錢以澳門幣計算及另加 10% 服務費 / All prices are in MOP and subject to 10% service charge
如您有任何特殊的飲食要求，食物過敏或食物不耐症，請告知我們的員工 / Please let us know if you have any special dietary requirements, food allergies or food intolerances

452

天府擔擔麵

Sichuan “dan dan” minced pork with sesame and crushed peanut

$78

455

蘭州牛肉拉麵
Braised beef in beef broth with noodle, Lanzhou style

$80

454

新疆大盤雞拌麵
Braised chicken and potato with noodle, Xinjiang style

$80

457

西紅柿雞蛋湯麵
Scrambled egg with tomato noodle

$78

458

肉絲燴麵
Shaanxi flat noodle with shredded pork in pork bone soup

$80

請選擇任何一款拉麵：陝西扯麵 、蘭州拉麵、山西刀削麵
Choose your favorite noodle : Shaanxi flat noodle, Lanzhou pulled noodle, Shanxi knife shaved noodle

招牌菜 / Signature dish　素菜 / Vegetarian　辛辣 / Spicy

所有價錢以澳門幣計算及另加 10% 服務費 / All prices are in MOP and subject to 10% service charge
如您有任何特殊的飲食要求，食物過敏或食物不耐症，請告知我們的員工 / Please let us know if you have any special dietary requirements, food allergies or food intolerances

北 NORTH by Square Eight 廚

551

晉城醬肉絲炒刀削麵
Stir-fried knife shaved noodle with shredded pork
$95

552

太原傳統蛋炒揪麵
Stir-fried handmade sheet noodle with scrambled egg
$85

招牌菜 / Signature dish　素菜 / Vegetarian　辛辣 / Spicy

所有價錢以澳門幣計算及另加 10% 服務費 / All prices are in MOP and subject to 10% service charge
如您有任何特殊的飲食要求，食物過敏或食物不耐症，請告知我們的員工 / Please let us know if you have any special dietary requirements, food allergies or food intolerances

651

乾鍋醬焗波士頓龍蝦 (1隻，750g)
Wok-fried Boston lobster with Sichuan spicy sauce (1 piece, 750g)
$598

665

香芽乾燒鮑魚仔
Braised abalone with minced pork, bean sprout, mushroom and broccoli

$358

653

津絲牛腩砂鍋
Stewed beef brisket with vermicelli

$138

654

釀香居小雞燉蘑菇
Braised chicken with wild mushroom in brown sauce

$138

招牌菜 / Signature dish　素菜 / Vegetarian　辛辣 / Spicy

所有價錢以澳門幣計算及另加 10% 服務費 / All prices are in MOP and subject to 10% service charge
如您有任何特殊的飲食要求，食物過敏或食物不耐症，請告知我們的員工 / Please let us know if you have any special dietary requirements, food allergies or food intolerances

656

歌樂山辣子雞
Crispy-fried chicken with dried chili, peanuts and Sichuan peppercorn
$98

659

沙坪壩水煮牛肉
Poached beef in hot and spicy sauce

$180

667

湘味香辣蝦
Wok-fried shrimp in chili sauce

$148

655

四川宮保雞丁
Wok-fried diced chicken with peanuts, chili and deep-fried dough

$98

663

宜賓乾煸四豆角
Stir-fried green beans with minced pork, dried chili and garlic

$80

招牌菜 / Signature dish　素菜 / Vegetarian　辛辣 / Spicy

所有價錢以澳門幣計算及另加 10% 服務費 / All prices are in MOP and subject to 10% service charge
如您有任何特殊的飲食要求，食物過敏或食物不耐症，請告知我們的員工 / Please let us know if you have any special dietary requirements, food allergies or food intolerances

657

乾鍋花菜
Wok-fried cauliflower with pork and chili

$90

668

乾鍋野菌
Wok-fried wild mushroom and dried chili with pork belly

$118

666

孜然爆炒羊肉片
Wok-fried lamb with cumin and onion

$148

664

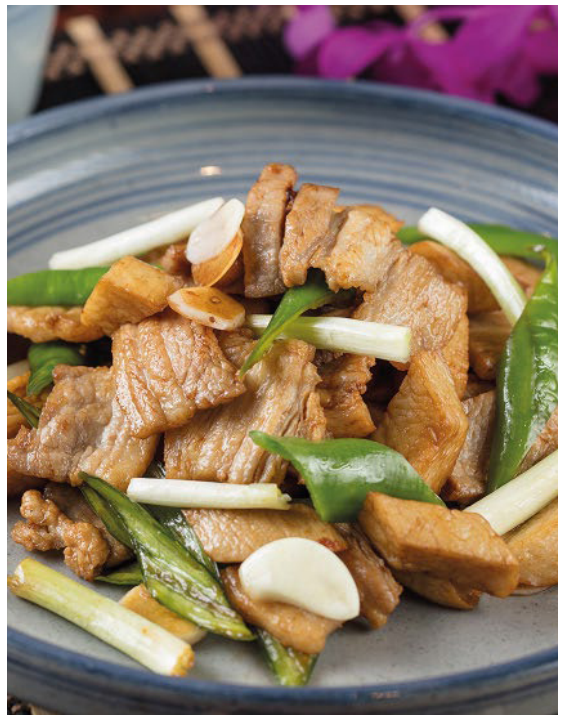

杭椒杏鮑菇炒五花肉
Wok-fried pork belly with mushroom and pepper

$118

招牌菜 / Signature dish　素菜 / Vegetarian　辛辣 / Spicy

所有價錢以澳門幣計算及另加 10% 服務費 / All prices are in MOP and subject to 10% service charge
如您有任何特殊的飲食要求，食物過敏或食物不耐症，請告知我們的員工 / Please let us know if you have any special dietary requirements, food allergies or food intolerances

658

巴蜀麻婆豆腐

Braised tofu with minced pork and chili

$80

652

換新天農村鍋包肉
Sweet and sour pork (Guo Bao Rou)

$95

660

東北地三鮮
Stir-fired potato, eggplant and green pepper

$80

661

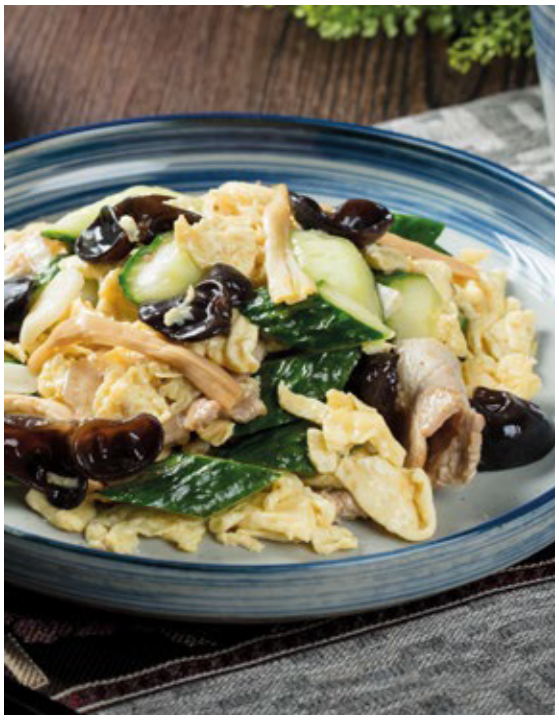

木樨肉
Shredded pork and eggs with black fungus

$128

662

蕃茄雞蛋炒葫蘆瓜
Scrambled eggs with tomato, zucchini and dried chili

$90

招牌菜 / Signature dish　素菜 / Vegetarian　辛辣 / Spicy

所有價錢以澳門幣計算及另加 10% 服務費 / All prices are in MOP and subject to 10% service charge
如您有任何特殊的飲食要求，食物過敏或食物不耐症，請告知我們的員工 / Please let us know if you have any special dietary requirements, food allergies or food intolerances

770

山城滋味酸菜魚

Poached fish fillet in spicy pickled vegetable broth

$230

771

雙流地道水煮桂花魚片
Poached fish fillet in hot and spicy oil

$230

774

郫縣豆瓣香烤鱸魚
Braised sea bass with Sichuan pepper sauce

$190

776

乾燒黃魚
Braised yellow croaker with minced pork, ginger, garlic and chili bean paste

$188

招牌菜 / Signature dish　素菜 / Vegetarian　辛辣 / Spicy

所有價錢以澳門幣計算及另加 10% 服務費 / All prices are in MOP and subject to 10% service charge
如您有任何特殊的飲食要求，食物過敏或食物不耐症，請告知我們的員工 / Please let us know if you have any special dietary requirements, food allergies or food intolerances

北 NORTH by Square Eight 廚

754

龍蝦
Live Spiny Lobsters
時價

自選烹調方法
清蒸、水煮、乾鍋
Choose from the following preparation methods
Steamed, poached with garlic chili sauce,
wok-fried in Hunan style

751 紅斑、龍脷、老鼠斑、東星斑 時價
Pink Garoupa, Macau Sole, Spotted Garoupa, Pacific Garoupa

自選烹調方法
清蒸、泡椒、剁椒
Choose from the following preparation methods
Steamed, pickled chili, mashed pickled chili

753 肉蟹 時價
Live Green Crab

自選烹調方法
清蒸、水煮、乾鍋
Choose from the following preparation methods
Steamed, poached with garlic chili sauce, wok-fried in Hunan style

752 生海蝦 時價
Live Prawn

自選烹調方法
宮保、水煮
Choose from the following preparation methods
Sautéed with cashew nut in chili sauce, poached with garlic chili sauce

製作時間需等候大約30分鐘
Please allow 30 minutes preparation time

招牌菜 / Signature dish　素菜 / Vegetarian　辛辣 / Spicy

所有價錢以澳門幣計算及另加 10% 服務費 / All prices are in MOP and subject to 10% service charge
如您有任何特殊的飲食要求，食物過敏或食物不耐症，請告知我們的員工 / Please let us know if you have any special dietary requirements, food allergies or food intolerances

北 NORTH by Square Eight 廚

853

巧手饅頭
Steamed plain bun
$40

1506

絲苗白飯
Steamed rice
$15

招牌菜 / Signature dish　素菜 / Vegetarian　辛辣 / Spicy

所有價錢以澳門幣計算及另加 10% 服務費 / All prices are in MOP and subject to 10% service charge
如您有任何特殊的飲食要求，食物過敏或食物不耐症，請告知我們的員工 / Please let us know if you have any special dietary requirements, food allergies or food intolerances

1551

京城驢打滾

Glutinous rice dumplings
rolled with red bean paste

$35

1552

桂花甜酒釀
Simmered mini Shanghainese glutinous dumplings in rice wine syrup and osthmanthus
$45

1553

老胡同豌豆黃
Chilled pea flour cake
$35

1505

季節精美水果拼盤
Selection of freshly sliced seasonal fruit
$75

招牌菜 / Signature dish　素菜 / Vegetarian　辛辣 / Spicy

所有價錢以澳門幣計算及另加 10% 服務費 / All prices are in MOP and subject to 10% service charge
如您有任何特殊的飲食要求，食物過敏或食物不耐症，請告知我們的員工 / Please let us know if you have any special dietary requirements, food allergies or food intolerances

凍淮山雪耳奶露
Iced creamy white
fungus and Chinese yam
$45

特調飲品 • SPECIALTY DRINKS

凍淮山雪耳奶露 / Iced creamy white fungus and Chinese yam	**45**
黑糖薑茶 / Hot muscovado ginger tea	**40**
山楂酸梅湯 / Hawthorn plum juice	**40**
加多寶涼茶 / Jia Duo Bao	**40**
椰子水 / Coconut	**40**
柚子茶 / Yuzu tea	**40**
薑蜜茶 / Honey ginger	**40**
紅棗人參蜜 / Ginseng tea with honey and red date	**40**
柑橘檸檬 / Tangerine with lemon	**40**

鮮榨果汁 • FRESHLY SQUEEZED JUICE

香橙 / Orange	**60**
芒果 / Mango	**60**
甘筍 / Carrot	**60**
西瓜 / Watermelon	**60**
蘋果 / Apple	**60**
青蜜瓜 / Honeydew melon	**60**
西柚 / Grapefruit	**60**

所有價錢以澳門幣計算及另加10%服務費 / All prices are in MOP and subject to 10% service charge

活力美肌混合果汁 • REJUVENATING BLENDED JUICE

蘋果青瓜西芹汁 / Apple, cucumber and celery	**65**
番茄甘筍蘋果汁 / Tomato, carrot and apple	**65**
鮮橙青瓜生薑汁 / Orange, cucumber and ginger	**65**
甘筍蘋果雪梨芒果汁 / Carrot, apple, pear and mango	**65**

精選中式茶 • Chinese Tea Selection

武夷特選大紅袍 / Wuyi Dao Hung Pao	**190**
雲南不知年普洱 / Yunnan Age Unknown Pu-Er	**40**
福鼎茉莉龍珠 / Fuding Jasmine	**40**
西湖龍井 / Xihu Long Jing	**40**
南岩極品鐵觀音 / Nanyan Supreme Tie GuanYin	**40**

紅茶 • TEA

有機早餐紅茶 / Organic breakfast tea	**40**
有機薰衣草伯爵紅茶 / Organic Lavender Earl Grey Tea	**40**
有機薄荷茶 / Organic peppermint tea	**40**
有機洋甘菊茶 / Organic Chamomile Blossoms Tea	**40**
經典山梅茶 / Classic Mountain Berry Tea	**40**

所有價錢以澳門幣計算及另加10%服務費 / All prices are in MOP and subject to 10% service charge

飲品 • DRINKS

香濃咖啡 • COFFEE

即磨咖啡 / Freshly brewed coffee	**40**
特濃咖啡 / Espresso	**40**
雙份特濃咖啡 / Double Espresso	**45**
朱古力 / Chocolate	**45**
泡沫咖啡 / Cappuccino	**45**
鮮奶咖啡 / Café Latte	**45**

有汽礦泉水 • SPARKLING WATER

波多 / Badoit, 330ml	**40**

礦泉水 • STILL WATER

依雲 / Evian, 330ml	**40**

汽水飲品 • SOFT DRINK

蘇打水 / Soda	**40**
可樂 / Coke	**40**
健怡可樂 / Coke light	**40**
乾薑水 / Ginger ale	**40**
雪碧 / Sprite	**40**
湯力水 / Tonic water	**40**
紅牛能量飲料 / Redbull	**50**

所有價錢以澳門幣計算及另加10%服務費 / All prices are in MOP and subject to 10% service charge

北 NORTH by Square Eight 廚

中國白酒 • CHINESE WINE

	每瓶 / Bottle
貴州茅臺 500ml 53% vol / Kwei Chow Moutai	**4,300**
五糧液 500ml 52% vol / Wu Liang Ye	**2,600**
古越龍山二十陳年 500ml 15% vol / Gu Yue Long Shan 20 Years Old	**850**
古越龍山花雕五年 / Hua Diao Porcelain 5 years	**350**
瀘州老窖特曲 500ml 52% vol / Lu Zhou Lao Jiao	**720**

葡萄酒 • WINE

	每杯 / 150ml	每瓶 / Bottle
起泡葡萄酒 **/ SPARKLING WINE** Nino Franco Rustico | Prosecco | Glera Italy	**62**	**300**
白葡萄酒 **/ WHITE WINE** Dr. Loosen | Riesling Germany	**62**	**300**
紅葡萄酒 **/ RED WINE** Casa Lapostolle | Cabernet Sauvignon Chile	**100**	**450**
1812 MGM Private Label, Bairrada 2017 Touriga Baga Blend | Portugal	**180**	**880**

烈酒 • SPIRIT

	每杯 / Glass	每瓶 / Bottle
威士忌 / WHISKY		
臺灣噶瑪蘭經典單一麥芽 / Kavalan Solist Single malt, Taiwan	**280**	**4,300**
蘇格蘭麥卡倫12年 / Macallan 12 years, Scotland	**120**	**1,200**
蘇格蘭芝華士12年 / Chivas Regal 12 Years, Scotland	**65**	**650**
干邑白蘭地 / COGNAC		
卡倫茲 Extra / Croizet Extra	**480**	**4,800**
人頭馬 XO / Remy Martin XO	**300**	**3,000**
馬爹利藍帶 / Martell Cordon bleu	**320**	**3,200**
卡倫茲 VSOP / Croizet VSOP	**100**	**1,000**

所有價錢以澳門幣計算及另加10%服務費 / All prices are in MOP and subject to 10% service charge

北 NORTH by Square Eight 廚

啤酒 • BEER

澳門 / Macau	**55**
生力 / San Miguel	**55**
青島 / Tsing Dao	**55**
藍妹 / Blue Girl	**55**
哈爾濱 / Harbin	**65**
百威 / Budweiser	**65**
嘉士伯 / Carlsberg	**65**
喜力 / Heineken	**65**
哥路娜 / Corona	**65**

所有價錢以澳門幣計算及另加10%服務費 / All prices are in MOP and subject to 10% service charge